

BASEMENT
14'11" x 35'5"

FLOOR 1

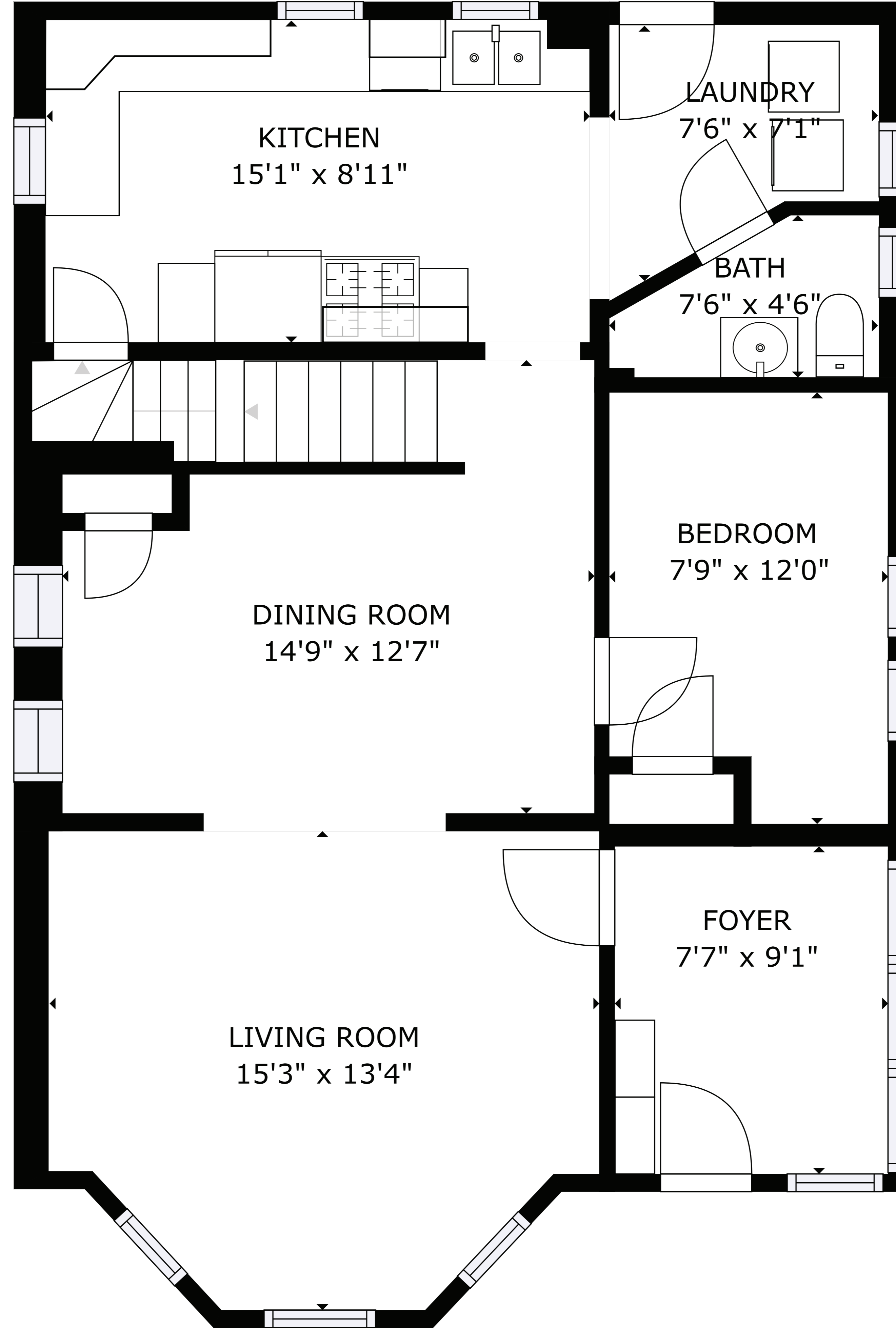

KITCHEN
15'1" x 8'11"

LAUNDRY
7'6" x 7'1"

BATH
7'6" x 4'6"

BEDROOM
7'9" x 12'0"

DINING ROOM
14'9" x 12'7"

FOYER
7'7" x 9'1"

LIVING ROOM
15'3" x 13'4"

FLOOR 2

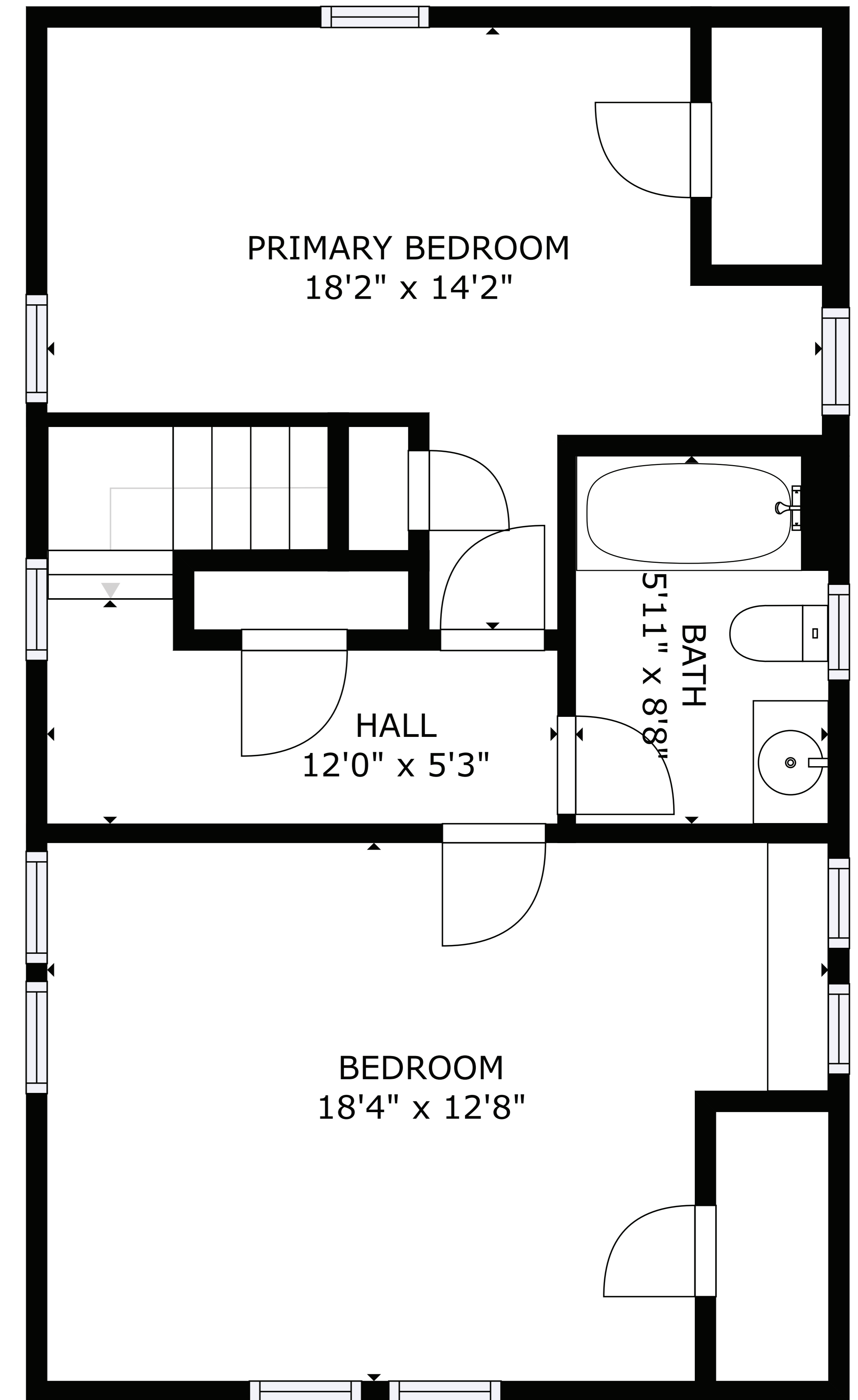

PRIMARY BEDROOM
18'2" x 14'2"

BATH
5'11" x 8'8"

HALL
12'0" x 5'3"

BEDROOM
18'4" x 12'8"

FLOOR 3