

BASEMENT
27'10" x 23'9"

FLOOR 1

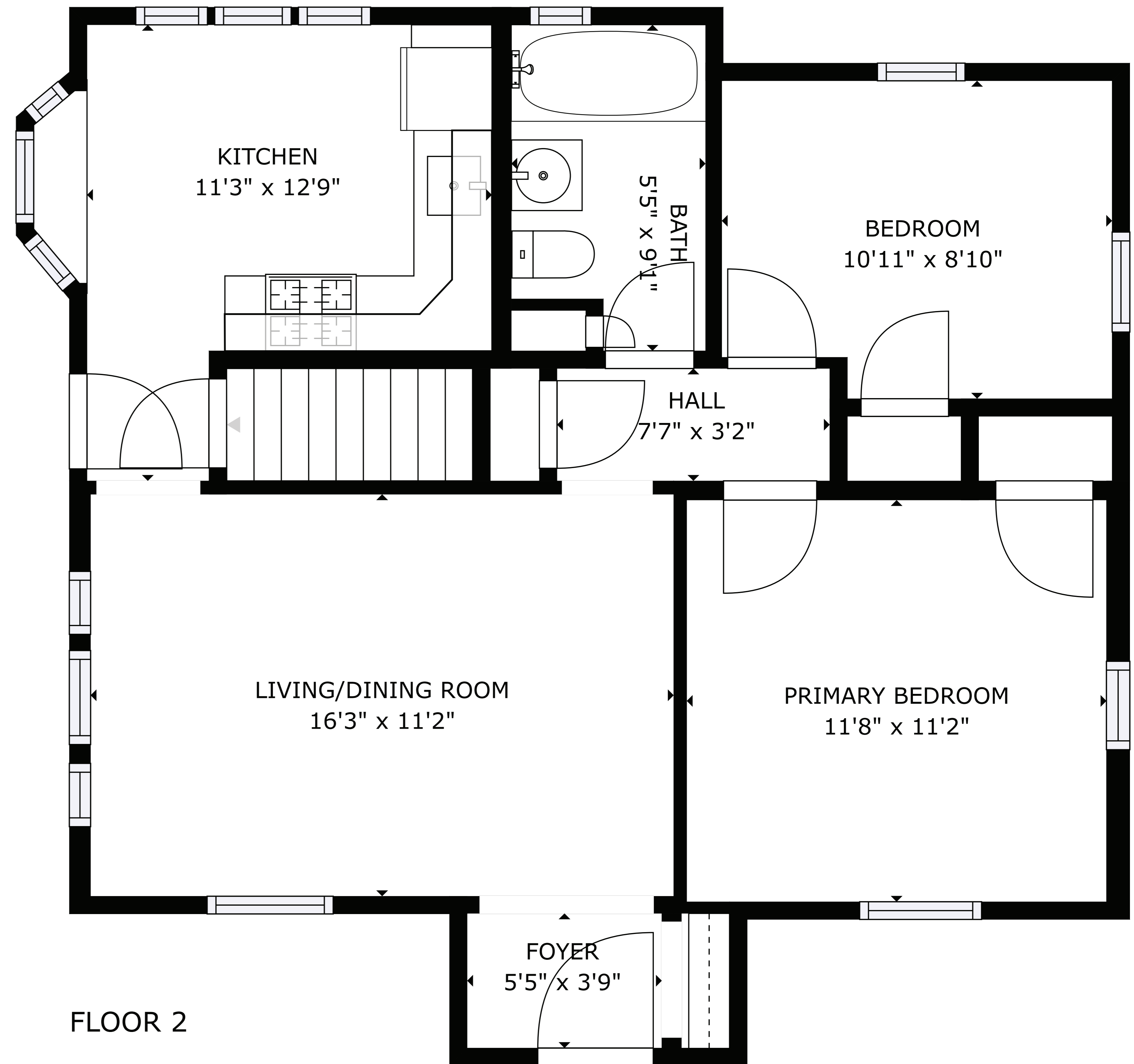

KITCHEN
11'3" x 12'9"

BATH
5'5" x 9'1"

BEDROOM
10'11" x 8'10"

HALL
7'7" x 3'2"

LIVING/DINING ROOM
16'3" x 11'2"

PRIMARY BEDROOM
11'8" x 11'2"

FOYER
5'5" x 3'9"

FLOOR 2